

An ARTIE SHAW Arrangement

SOFTLY, AS IN A MORNING SUNRISE

From "THE NEW MOON"

FOX TROT By SIGMUND ROMBERG

Scored by JERRY GRAY

1st E₆ Alto Saxophone

Medium Slow

Copyright © M. M. V. M. Harms Incorporated, N.Y. International Copyright Secured
Chappell & Co. Ltd., 50, New Bond Street, London, W.1, and Sydney
ALL RIGHTS RESERVED INCLUDING THE RIGHT OF PUBLIC PERFORMANCE FOR PROFIT
Any arrangement or adaptation of this composition without the consent of the owner is an infringement of copyright
The performance of any parodied version of this composition is strictly prohibited

1st E \flat Alto Saxophone

F

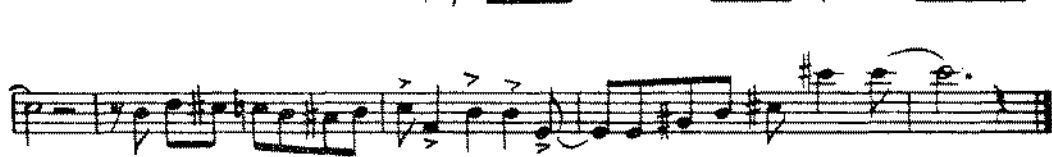
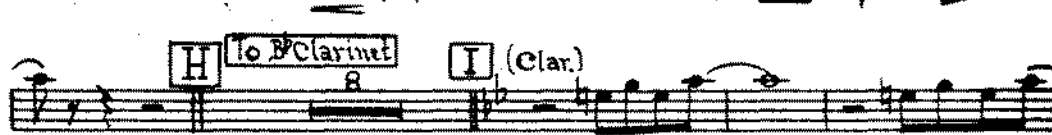
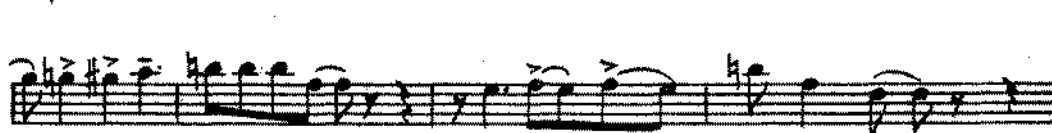
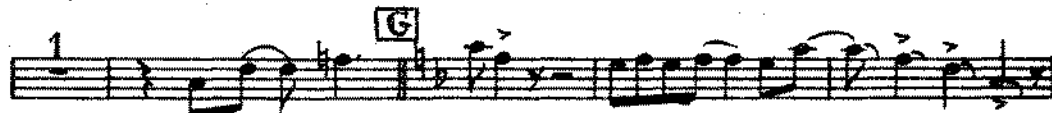
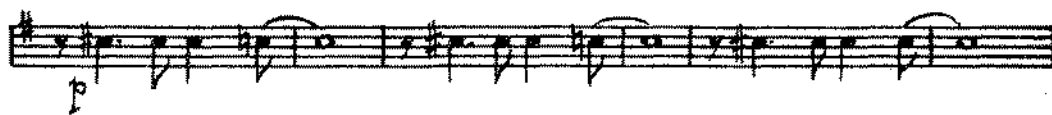

An ARTIE SHAW Arrangement

SOFTLY, AS IN A MORNING SUNRISE

2nd E_b Alto Saxophone

From "THE NEW MOON"

Scored by JERRY GRAY

FOX TROT

By SIGMUND ROMBERG

Medium Slow

Copyright MCMXXXIX Harms Incorporated, N.Y. International Copyright Secured
 Chappell & Co. Ltd., 50, New Bond Street, London, W.1, and Sydney
 ALL RIGHTS RESERVED INCLUDING THE RIGHT OF PUBLIC PERFORMANCE FOR PROFIT
 Any arrangement or adaptation of this composition without the consent of the owner is an infringement of copyright
 The performance of any parodied version of this composition is strictly prohibited

An ARTIE SHAW Arrangement

SOFTLY, AS IN A MORNING SUNRISE

From "THE NEW MOON"

FOX TROT

By SIGMUND ROMBERG

Scored by JERRY GRAY

1st B \flat Tenor Saxophone

Medium Slow

- Section F:** Starts with a box labeled 'F' and contains the final melodic line of the piece with slurs and ties.

Copyright MCMXXXIX Harms Incorporated, N.Y. International Copyright Secured
Chappell & Co. Ltd., 50, New Bond Street, London, W.1, and Sydney
ALL RIGHTS RESERVED INCLUDING THE RIGHT OF PUBLIC PERFORMANCE FOR PROFIT
Any arrangement or adaptation of this composition without the consent of the owner is an infringement of copyright
The performance of any parodied version of this composition is strictly prohibited

1st B \flat Tenor Saxophone

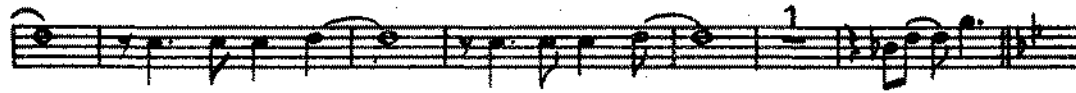

G

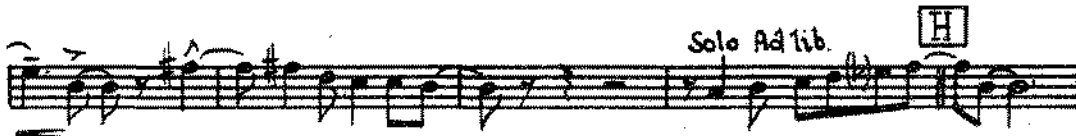
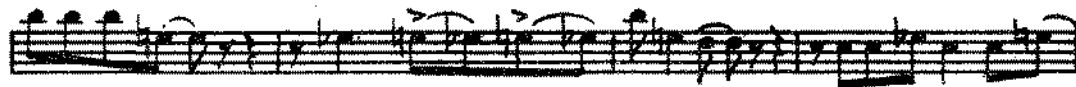
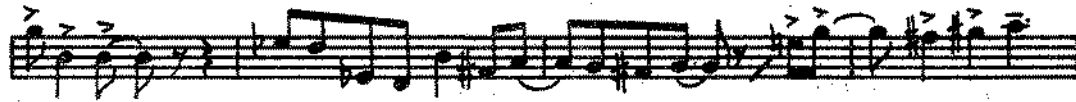
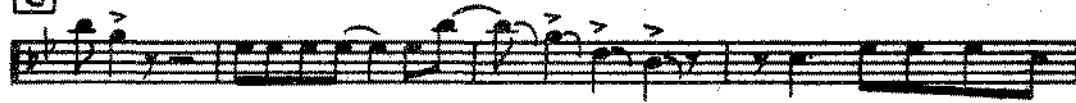

Solo Ad lib.

H

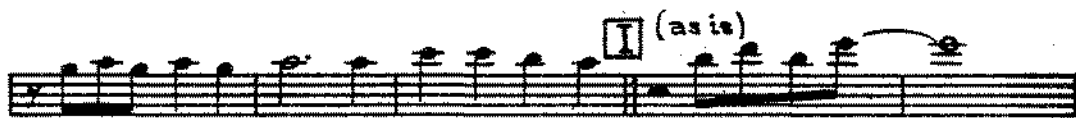
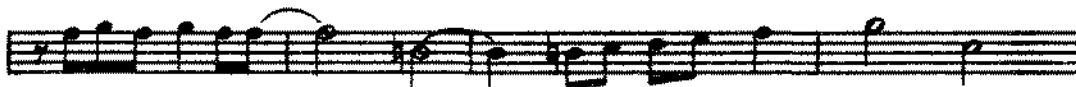

I (as is)

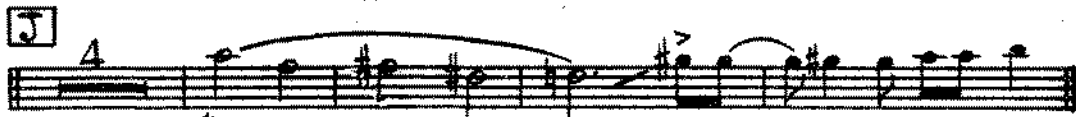

27

An ARTIE SHAW Arrangement

SOFTLY, AS IN A MORNING SUNRISE

From "THE NEW MOON"

Scored by JERRY GRAY

2nd B \flat Tenor Saxophone

FOX TROT

By SIGMUND ROMBERG

A.S.C.A.P.

Medium Slow

A

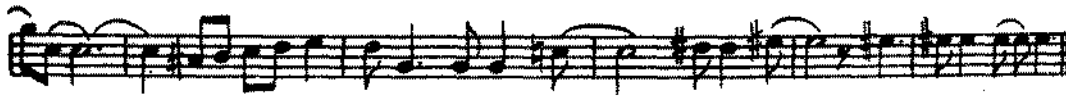

C Solo

D

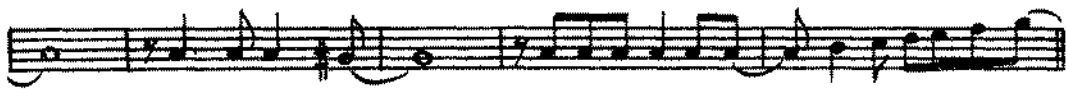
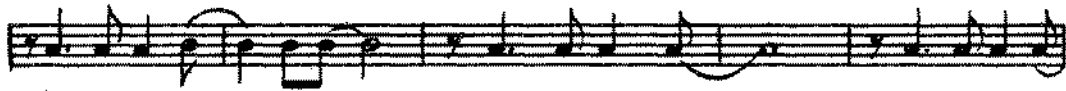

E

Copyright MCMXXXIX Harms Incorporated, N.Y. International Copyright Secured
Chappell & Co. Ltd., 50, New Bond Street, London, W.1, and Sydney
ALL RIGHTS RESERVED INCLUDING THE RIGHT OF PUBLIC PERFORMANCE FOR PROFIT
Any arrangement or adaptation of this composition without the consent of the owner is an infringement of copyright
The performance of any parodied version of this composition is strictly prohibited

F 2nd B \flat Tenor Saxophone

EB BARITONE SAX SOFTLY, AS IN A MORNING SUNRISE

Med. Slow

BARITONE SAX SOFTLY AS IN A MORNING SUNRISE

add. arr. MINIM ARRANGEMENTS c 1982

An ARTIE SHAW Arrangement

SOFTLY, AS IN A MORNING SUNRISE

27

1st Trombone

Scored by JERRY GRAY

From "THE NEW MOON"

FOX TROT By SIGMUND ROMBERG

Medium Slow Str. Mute

Copyright MCMXXXIX Harms Incorporated, N.Y. International Copyright Secured
 Chappell & Co. Ltd., 50, New Bond Street, London, W.1, and Sydney
 ALL RIGHTS RESERVED INCLUDING THE RIGHT OF PUBLIC PERFORMANCE FOR PROFIT
 Any arrangement or adaptation of this composition without the consent of the owner is an infringement of copyright
 The performance of any parodied version of this composition is strictly prohibited

SOFTLY, AS IN A MORNING SUNRISE

2nd Trombone

Scored by JERRY GRAY

From "THE NEW MOON"

FOX TROT By SIGMUND ROMBERG

Medium Slow

Str. Mute

Copyright MCMXXXIX Harms Incorporated, N.Y. International Copyright Secured
 Chappell & Co. Ltd., 50, New Bond Street, London, W.1, and Sydney
 ALL RIGHTS RESERVED INCLUDING THE RIGHT OF PUBLIC PERFORMANCE FOR PROFIT
 Any arrangement or adaptation of this composition without the consent of the owner is an infringement of copyright
 The performance of any parodied version of this composition is strictly prohibited

Trombone 3

SOFTLY AS IN A MORNING SUNRISE

in Slow

(A) ST. MOTE

SOFTLY AS IN A MORNING SUNRISE

3rd TROMBONE

add. arr. Minim ARRANGEMENTS c 1982

TROMBONE 4

'SOFTLY AS IN A MORNING SUNRISE'

Mech. Slow

(A) ST. MUTE

FLY AS IN A MORNING SUNRISE

4th TROMBONE

add. arr. Minim ARRANGEMENTS c 1982

An. ARTIE SHAW Arrangement

SOFTLY, AS IN A MORNING SUNRISE

1st Trumpet in B_♭

Scored by JERRY GRAY

Medium Slow

From "THE NEW MOON"

FOX TROT

By SIGMUND ROMBERG

27

- Staff 2:** A circled 'B' with '3 Open' written above it.
- Staff 3:** A circled 'C' with '3' written above it.
- Staff 4:** A circled 'D' with '15' written above it.
- Staff 6:** A circled 'F' with '7' written above it, and a circled 'G' with 'fz' written above it.
- Staff 7:** A circled 'H' with 'In hat' written above it.
- Staff 8:** A circled 'I' with 'open 2' written above it.
- Staff 9:** A circled 'J' with '(Solo, if no Thumb.)' written above it.
- Staff 10:** A circled 'K' with 'Thumb Solo' written above it.

Copyright MCMXXXIX Harms Incorporated, N.Y. International Copyright Secured
Chappell & Co. Ltd., 50, New Bond Street, London, W.1, and Sydney
 ALL RIGHTS RESERVED INCLUDING THE RIGHT OF PUBLIC PERFORMANCE FOR PROFIT
 Any arrangement or adaptation of this composition without the consent of the owner is an infringement of copyright
 The performance of any parodied version of this composition is strictly prohibited

An ARTIE SHAW Arrangement

SOFTLY, AS IN A MORNING SUNRISE

2nd Trumpet in B \flat

From "THE NEW MOON"

Scored by JERRY GRAY

FOX TROT By SIGMUND ROMBERG

Medium Slow

Copyright MCMXXXIX Harms Incorporated, N.Y. International Copyright Secured
Chappell & Co. Ltd., 50, New Bond Street, London, W.1, and Sydney
ALL RIGHTS RESERVED INCLUDING THE RIGHT OF PUBLIC PERFORMANCE FOR PROFIT
Any arrangement or adaptation of this composition without the consent of the owner is an infringement of copyright
The performance of any parodied version of this composition is strictly prohibited

An ARTIE SHAW Arrangement

SOFTLY, AS IN A MORNING SUNRISE

3rd Trumpet in B \flat

Scored by JERRY GRAY

Medium Slow

From "THE NEW MOON"

FOX TROT

By SIGMUND ROMBERG

4 [A] Str. Mute

Open

[B] 3

[C] 3

[D] 15

[E]

[F]

[G] fz

[H] Inhat

Open 2 [I]

[J] 6 [K]

[L]

1

Copyright MCMXXXIX Harms Incorporated, N.Y.

International Copyright Secured

Chappell & Co. Ltd., 50, New Bond Street, London, W.1, and Sydney

ALL RIGHTS RESERVED INCLUDING THE RIGHT OF PUBLIC PERFORMANCE FOR PROFIT

Any arrangement or adaptation of this composition without the consent of the owner is an infringement of copyright

The performance of any parodied version of this composition is strictly prohibited

4TH TRUMPET

SOFTLY, AS IN A MORNING SUNRISE

4

A ST. MUTE

1 B 3 OPEN

C 3

D 15 E

F 7 G

H HAT

1 TRUMPET 4 SOFTLY. AS IN A MORNING SUNRISE

add. arr. MINIM ARRANGEMENTS c 1982

Sax's

A Brass

B Sax's

Tutti

C Sax's

Chords: Em, Am, Em, Am6, Am7, Am6, B7, B7+, B7, G, G7, E7, Am, F#7, Cdim, B7+, B7, Em, Am.

Dynamics: *mf*, *f*, *mf*, *f*, *mf*, *f*, *mf*, *f*, *mf*, *f*, *mf*, *f*, *mf*, *f*, *mf*, *f*.

Copyright MCMXXXIX Harms Incorporated, N.Y. International Copyright Secured
Chappell & Co. Ltd., 50, New Bond Street, London, W.1, and Sydney
 ALL RIGHTS RESERVED INCLUDING THE RIGHT OF PUBLIC PERFORMANCE FOR PROFIT
 Any arrangement or adaptation of this composition without the consent of the owner is an infringement of copyright
 The performance of any parodied version of this composition is strictly prohibited

ARTIE SHA
SOFTLY, AS IN A I

Scored by JERRY GRAY

From "THE N
FOX 7

-2-
Piano

Tutti

Clari. Solo

ON THE PERFORMING RIGHT SOCIETY'S RETURNS WHENEVER IT IS PUBLICLY PERFORMED

W Arrangement

MORNING SUNRISE

"NEW MOON"

TRIO By SIGMUND ROMBERG

27

PLEASE INCLUDE THE TITLE OF THIS WORK

Chord symbols in the score include: F, G3, Cm, D7, D7+, D7, Gm, F3, Bbm, Fm, Bbm, Fm, C7, C7+C7, Fm, Db7C9, B7C7, Fm, Bbm, Fm, Bbm, Fm, C7, Eb7, Ab, Ab7, F7, F7, Bbm.

Tutti

G7 C7 Dbdim C7 Fm Bbm Fm

Trb. solo

Bbm Bb C7 Fm C7 C7 F F7

Bb Bb7 G7 G7 Cm A7

Tutti *Saxs* *Tutti*

D7 D7 Am7 D7 Gm Cm Gm

Saxs *Tutti* *Clar. Solo*

Cm D7 Gm D7 G C Cm

Cm Eb7 D7 G7 Cm D7 G G G cym.

An ARTIE SHAW Arrangement

SOFTLY, AS IN A MORNING SUNRISE

27

Guitar

Scored by JERRY GRAY

From "THE NEW MOON"

FOX TROT

By SIGMUND ROMBERG

4/4

A Em Am Em Am⁶Am⁷Am⁶ Em B⁷ B⁷+B⁷

Em Am Em Am⁶Am⁷Am⁶ Em B⁷ B⁷+B⁷ Em

Em **B** G G⁷ E⁷ Am F⁷ B⁷ Cdim B⁷+B⁷

C Em Am Em Am⁶Am⁷Am⁶ Em B⁷ B⁷+Em

D Gm Cm Gm Cm Gm D⁷ D⁷+D⁷ Gm D⁷ Gm

Cm Gm Cm Gm D⁷ D⁷+D⁷ Gm F⁷ **E** B⁷

B^b B^b7 G⁷ Cm A⁷ D⁷ Cm D⁷ Cm D⁷ **F** Gm Cm

Gm Cm Gm D⁷ D⁷+D⁷ Gm **G** Fm B^bm

Fm B^bm Fm C⁷ C⁷+C⁷ Fm D⁷ C⁹ B⁷ C⁷ Fm B^bm

Fm B^bm Fm C⁷ C⁷+C⁷ Fm E^b7 **H** A^b A^b7

F⁷ B^bm G⁷ C⁷ D^bdim C⁷+C⁷ **I** Fm B^bm

Fm B^bm⁶ B^bm⁷ C⁷+C⁷ Fm C⁷ C⁷+C⁷ F F⁷

J B^b B^b7 G⁷ Cm A⁷ D⁷

D⁷ Am⁷ D⁷ **K** Gm Cm Gm Cm D⁷ Gm D⁷

L G C Cm Cm E^b7 D⁷ G⁷ Cm D⁷ G G G

Copyright MCMXXXIX Harms Incorporated, N.Y. International Copyright Secured
 Chappell & Co. Ltd., 50, New Bond Street, London, W.1, and Sydney
 ALL RIGHTS RESERVED INCLUDING THE RIGHT OF PUBLIC PERFORMANCE FOR PROFIT
 Any arrangement or adaptation of this composition without the consent of the owner is an infringement of copyright
 The performance of any parodied version of this composition is strictly prohibited

An ARTIE SHAW Arrangement

SOFTLY, AS IN A MORNING SUNRISE

From "THE NEW MOON"

FOX TROT By SIGMUND ROMBERG

Scored by JERRY GRAY

Bass

Medium slow

Copyright MCMXXXIX Harms Incorporated, N.Y. International Copyright Secured
Chappell & Co. Ltd., 50, New Bond Street, London, W.1, and Sydney
ALL RIGHTS RESERVED INCLUDING THE RIGHT OF PUBLIC PERFORMANCE FOR PROFIT
Any arrangement or adaptation of this composition without the consent of the owner is an infringement of copyright
The performance of any parodied version of this composition is strictly prohibited

27

An ARTIE SHAW Arrangement

SOFTLY, AS IN A MORNING SUNRISE

27

Scored by JERRY GRAY

From "THE NEW MOON"

FOX TROT By SIGMUND ROMBERG

Drums

Medium slow

Copyright MCMXXXIX Harms Incorporated, N.Y. International Copyright Secured
 Chappell & Co. Ltd., 50, New Bond Street, London, W.1, and Sydney
 ALL RIGHTS RESERVED INCLUDING THE RIGHT OF PUBLIC PERFORMANCE FOR PROFIT
 Any arrangement or adaptation of this composition without the consent of the owner is an infringement of copyright
 The performance of any parodied version of this composition is strictly prohibited